KEY:
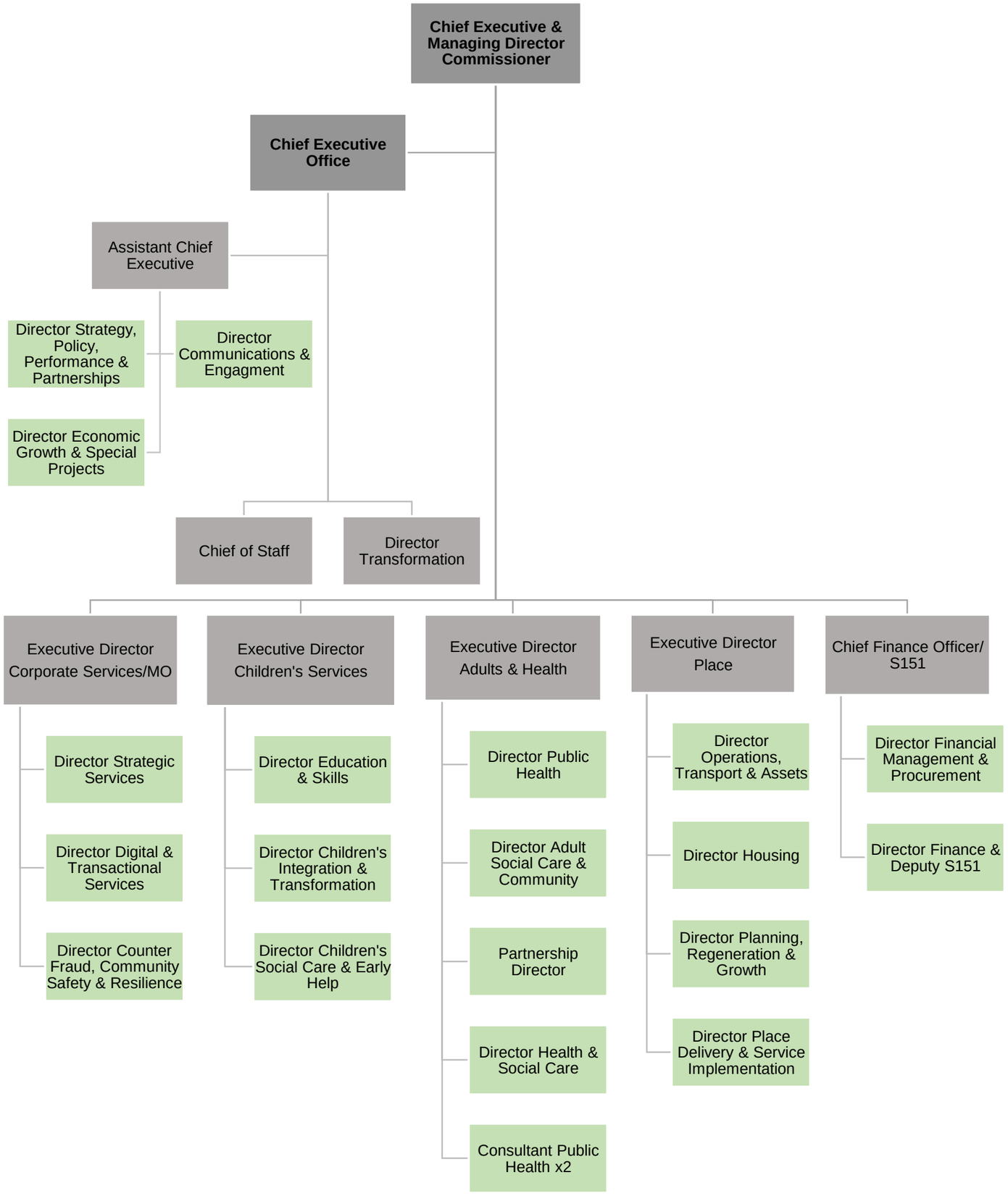
SLT in Grey
Directors in Green